

Part VIII

Votes Recorded at each Polling Place

Party Votes

Electorate Candidate Votes

For comparative purposes the Electorate Candidate statistics and pie chart is shown below the electorate Total Valid Party Votes plus Informal Party Votes.

Albany 01		ACT NEW ZEALAND	ADVANCE NZ	ALLIANCE	ANIMALS FIRST	AOTEAROA LEGALISE CANNABIS PARTY	ASIA PACIFIC UNITED PARTY	CHRISTIAN COALITION	ETHNIC MINORITY PARTY	GREEN SOCIETY	LABOUR PARTY	MANA MAORI MOVEMENT	McGILLICUDDY SERIOUS	NATURAL LAW PARTY	NZ CONSERVATIVE PARTY	NEW ZEALAND FIRST PARTY	NZ NATIONAL PARTY	NZ SUPERANNUANTS AND YOUTH ACTION	PROGRESSIVE GREENS	TE TAWHARAU	THE LIBERTARIANZ	UNITED NEW ZEALAND PARTY	Total Valid Party Votes	Informal Party Votes
Albany Hall, Albany Highway		158	0	94	5	21	0	45	0	0	191	0	4	3	0	97	507	0	8	0	1	4	1,138	0
Albany Total		3910	55	2288	61	507	4	1603	69	16	7221	1	88	50	7	3536	15812	18	121	0	15	303	35,685	74

Valid Party Votes
plus Informal Party Votes

35,759

Electorate Candidate Valid Votes

Albany				
THOMAS, Marilyn	ACT NEW ZEALAND	1,820	5.12%	
McCONACHY, Heather Ann	ALLIANCE	4,621	13.01%	
PHILLIPS, Judith	CHRISTIAN COALITION	942	2.65%	
HUTCHINSON, Colin	LABOUR PARTY	3,753	10.57%	
NEVIN, Tina	McGILLICUDDY SERIOUS	283	0.80%	
HOPWOOD, Tom	NATURAL LAW PARTY	82	0.23%	
HEFFERNAN, Terry	NEW ZEALAND FIRST PARTY	5,992	16.87%	
McCULLY, Murray	NZ NATIONAL PARTY	17,639	49.66%	
ALLEN, Miles	PROGRESSIVE GREENS	389	1.10%	

M McCully - NZ National Party majority 11,647

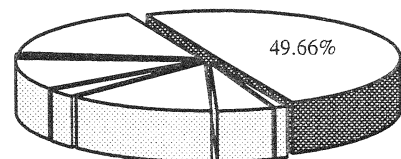

Albany 01

	ACT NEW ZEALAND	ADVANCE NZ	ALLIANCE	ANIMALS FIRST	AOTEAROA LEGALISE CANNABIS PARTY	ASIA PACIFIC UNITED PARTY	CHRISTIAN COALITION	ETHNIC MINORITY PARTY	GREEN SOCIETY	LABOUR PARTY	MANA MAORI MOVEMENT	MCGILLICUDDY SERIOUS	NATURAL LAW PARTY	NZ CONSERVATIVE PARTY	NEW ZEALAND FIRST PARTY	NZ NATIONAL PARTY	NZ SUPERANNUITANTS AND YOUTH ACTION	PROGRESSIVE GREENS	TE TAWHARAU	THE LIBERTARIANZ	UNITED NEW ZEALAND PARTY	Total Valid Party Votes	Informal Party Votes
Albany Hall , Albany Highway	158	0	94	5	21	0	45	0	0	191	0	4	3	0	97	507	0	8	0	1	4	1,138	0
School, 6 Bass Road	99	0	53	0	9	0	22	2	0	137	0	1	2	0	71	329	0	2	0	0	9	736	1
Browns Bay Red Cross Centre, 5 Glencoe Road	197	0	103	1	15	1	73	5	2	356	0	0	5	0	204	900	0	6	0	2	18	1,888	1
Salvation Army Hall, 5 Bayview Road	141	0	94	3	18	0	69	7	0	269	0	1	2	0	151	610	0	3	0	1	9	1,378	4
School, Masterton Road	194	0	68	0	17	0	36	2	0	284	0	1	4	0	114	695	0	4	0	0	18	1,437	5
Senior Citizens Hall, Inverness Road	129	0	107	3	11	0	30	0	0	293	0	4	1	0	185	510	0	5	0	1	13	1,292	5
Coatesville School, Mahoenui Valley Road	83	0	13	1	4	0	17	0	0	65	0	1	1	0	33	180	0	4	0	0	0	402	0
Glenfield College, Kaipatiki Road	21	0	17	0	3	0	9	3	0	62	0	1	0	0	18	99	0	2	0	0	2	237	1
Community Centre, Bentley Avenue (Corner Glenfield Road)	49	0	38	1	10	1	19	5	0	146	0	1	1	0	61	251	0	2	0	1	4	590	3
Meadowood Community House, 55 Meadowood Drive	98	0	72	2	9	0	43	0	0	235	0	2	3	0	93	529	0	4	0	0	9	1,099	2
School, Bayview Road	84	1	69	3	19	0	42	0	1	259	0	2	2	1	93	432	0	4	0	0	9	1,021	0
School, 101 Chivalry Road	5	0	6	0	4	0	11	1	0	46	0	0	0	0	21	61	0	0	0	0	0	155	0
School, Manuka Road	131	0	131	3	17	0	88	2	1	350	0	2	1	0	159	650	1	7	0	0	15	1,558	6
School, Target Road	111	0	101	2	24	0	69	5	0	445	0	5	4	0	201	747	2	6	0	0	17	1,739	1
Greenhithe School, Isobel Road	269	0	81	0	16	0	52	0	0	252	0	5	1	1	107	669	1	2	0	2	21	1,479	0
Herald Island Community Hall, 41 Ferry Parade	36	1	40	2	3	0	16	0	0	85	0	2	0	1	44	172	0	3	0	0	4	409	3
Hobsonville Public Hall, Hobsonville Road	21	0	15	0	2	0	7	0	0	28	0	1	0	0	16	82	0	0	0	0	0	172	0
Long Bay Baptist Church, Glenvar Road	103	1	63	0	8	1	47	2	1	164	0	1	1	0	67	389	0	2	0	0	9	859	0
College, Ashley Avenue	24	0	15	0	9	0	10	0	0	37	0	0	0	1	28	81	0	0	0	0	5	210	0
Mairangi Bay Presbyterian Church Hall, 11 Hastings Road	24	0	8	0	0	0	7	1	0	48	0	0	0	0	19	56	0	1	0	0	0	164	0
Rangitoto College Centre, 564 East Coast Road	196	0	61	2	27	0	42	11	1	247	0	2	3	0	104	706	0	3	0	2	7	1,414	1
Murrays Bay Kwang Lim Methodist Church, 539 Beach Road	213	0	71	2	11	0	79	5	1	250	0	2	3	0	111	738	3	5	0	0	20	1,514	4
Northcross Intermediate School Hall, Sartors Avenue	199	0	95	2	16	0	87	1	0	293	0	7	0	0	167	648	2	4	0	1	13	1,535	4
Paremoremo School, Cutts Crescent	39	0	36	0	6	0	16	0	1	109	0	0	1	0	49	120	0	1	0	1	3	382	1
Riverhead School, School Road	9	0	5	2	1	0	0	0	0	13	0	0	1	0	16	43	0	1	0	0	0	91	0
Sunnynook Wairau Intermediate, Becroft Drive	24	0	33	1	11	1	16	0	0	97	0	1	3	0	37	172	0	1	0	0	4	401	1
Takapuna Met Life Building, 9 Anzac Street	2	0	3	0	0	0	4	0	0	8	0	0	0	0	3	10	0	0	0	0	0	30	0
Torbay Glamorgan School Hall, Glamorgan Drive	191	1	99	4	21	0	96	4	1	361	0	7	1	1	128	799	0	2	0	1	16	1,733	3
School, Deep Creek Road	159	0	96	5	20	0	55	0	0	308	0	3	1	0	143	571	1	1	0	1	7	1,371	2
St. Mary By The Sea Church Hall, 168 Deep Creek Road	216	49	148	2	25	0	103	0	1	536	0	7	2	0	254	841	4	7	0	0	17	2,212	3
Whenuapai School, 14 Airport Road	77	0	32	3	11	0	34	0	0	111	0	4	0	1	86	415	0	2	0	0	6	782	2
Village Hall, 41 Waimarie Road	48	0	24	0	6	0	25	0	2	99	0	0	0	0	69	220	1	0	0	0	1	495	1
Unsworth Westminster Christian School, 31 Westminster Gardens (off Unsworth Drive)	61	0	29	1	5	0	32	0	0	80	0	0	0	0	38	246	0	3	0	0	11	506	0

Albany 01		ACT NEW ZEALAND	ADVANCE NZ	ALLIANCE	ANIMALS FIRST	AOTEAROA LEGALISE CANNABIS PARTY	ASIA PACIFIC UNITED PARTY	CHRISTIAN COALITION	ETHNIC MINORITY PARTY	GREEN SOCIETY	LABOUR PARTY	MANA MAORI MOVEMENT	McGILLICUDDY SERIOUS	NATURAL LAW PARTY	NZ CONSERVATIVE PARTY	NEW ZEALAND FIRST PARTY	NZ NATIONAL PARTY	NZ SUPERANNUITANTS AND YOUTH ACTION	PROGRESSIVE GREENS	TE TAWHARAU	THE LIBERTARIANZ	UNITED NEW ZEALAND PARTY	Total Valid Party Votes	Informal Party Votes
		Hospital Votes	10	0	22	0	1	0	13	0	0	75	0	1	1	0	59	93	0	2	0	0	0	277
Ordinary Votes in the District BEFORE polling day	152	0	96	1	5	0	94	2	0	196	0	4	2	1	145	581	1	3	0	0	12	1,295	4	
Special Votes in the District BEFORE polling day	21	0	29	0	1	0	25	0	0	57	0	1	0	0	54	162	0	1	0	0	0	351	1	
Special Votes ON polling day	293	2	194	10	120	0	154	11	4	596	1	13	1	0	248	1358	2	19	0	1	20	3,047	10	
Overseas Special Votes including defence force	23	0	27	0	1	0	16	0	0	33	0	2	0	0	43	140	0	1	0	0	0	286	1	
Albany Total	3910	55	2288	61	507	4	1603	69	16	7221	1	88	50	7	3536	15812	18	121	0	15	303	35,685	74	

Valid Party Votes
plus Informal Party Votes

35,759

Albany 01	ALLEN, Miles	HEFFERNAN, Terry	HOPWOOD, Tom	HUTCHINSON, Colin	McCONAGHY, Heather Ann	McCULLY, Murray	NEVIN, Tina	PHILLIPS, Judith	THOMAS, Marilyn	Total Valid Electorate Candidate Votes	Informal Electorate Candidate Votes
	Albany Hall , Albany Highway	17	147	5	95	182	583	10	31	64	1,134
School, 6 Bass Road	9	106	1	81	98	381	3	22	33	734	3
Browns Bay Red Cross Centre , 5 Glencoe Road	15	375	3	147	224	974	7	37	95	1,877	12
Salvation Army Hall, 5 Bayview Road	9	275	3	115	235	615	6	34	77	1,369	13
School, Masterton Road	11	218	7	117	187	787	4	24	77	1,432	10
Senior Citizens Hall, Inverness Road	9	303	4	120	222	548	6	17	61	1,290	7
Coatesville School , Mahoenui Valley Road	7	50	0	29	35	260	4	4	13	402	0
Glenfield College , Kaipatiki Road	6	31	0	46	22	112	3	12	4	236	2
Community Centre, Bentley Avenue (Corner Glenfield Road)	11	79	4	106	66	263	5	21	30	585	8
Meadowood Community House, 55 Meadowood Drive	13	154	1	148	116	577	13	30	39	1,091	10
School, Bayview Road	9	151	0	181	128	468	8	28	43	1,016	5
School, 101 Chivalry Road	2	24	0	29	23	67	1	3	5	154	1
School, Manuka Road	19	255	2	223	205	725	20	41	66	1,556	8
School, Target Road	19	309	3	275	206	789	16	41	76	1,734	6
Greenhithe School , Isobel Road	10	177	5	137	158	877	6	25	79	1,474	5
Herald Island Community Hall , 41 Ferry Parade	10	54	0	46	81	192	1	11	13	408	4
Hobsonville Public Hall , Hobsonville Road	0	29	2	13	22	99	0	3	4	172	0
Long Bay Baptist Church , Glenvar Road	11	167	1	68	119	385	5	28	68	852	7
College, Ashley Avenue	4	58	2	10	24	96	3	6	6	209	1
Mairangi Bay Presbyterian Church Hall , 11 Hastings Road	2	23	0	21	28	75	1	5	9	164	0
Rangitoto College Centre, 564 East Coast Road	17	191	1	129	145	810	10	27	76	1,406	9
Murrays Bay Kwang Lim Methodist Church , 539 Beach Road	11	237	1	104	162	846	10	37	100	1,508	10
Northcross Intermediate School Hall , Sartors Avenue	10	284	4	144	205	714	16	62	93	1,532	7
Paremoremo School , Cutts Crescent	9	94	1	52	71	129	3	10	11	380	3
Riverhead School , School Road	1	19	0	5	9	46	1	1	9	91	0
Sunnynook Wairau Intermediate , Becroft Drive	10	63	6	61	50	172	6	10	18	396	6
Takapuna Met Life Building , 9 Anzac Street	1	5	0	2	4	13	0	4	0	29	1
Torbay Glamorgan School Hall , Glamorgan Drive	11	288	3	130	223	891	17	62	101	1,726	10
School, Deep Creek Road	13	282	1	120	211	632	13	19	78	1,369	4
St. Mary By The Sea Church Hall, 168 Deep Creek Road	23	512	5	208	385	863	15	61	133	2,205	10
Whenuapai School , 14 Airport Road	8	105	2	79	49	470	7	24	33	777	7
Village Hall, 41 Waimarie Road	5	87	1	62	50	258	1	16	14	494	2
Unsworth Westminster Christian School , 31 Westminster Gardens	6	49	0	45	58	283	3	23	38	505	1

Albany 01	ALLEN, Miles	HEFFERNAN, Terry	HOPWOOD, Tom	HUTCHINSON, Colln	McCONACHY, Heather Ann	McCULLY, Murray	NEVIN, Tina	PHILLIPS, Judith	THOMAS, Marilyn	Total Valid Electorate Candidate Votes	Informal Electorate Candidate Votes
Hospital Votes	1	77	0	64	23	98	0	8	4	275	6
Ordinary Votes in the District BEFORE polling day	4	202	4	98	175	693	4	45	69	1,294	5
Special Votes in the District BEFORE polling day	1	70	0	44	43	149	1	16	20	344	8
Special Votes ON polling day	59	398	10	372	347	1540	51	85	153	3,015	42
Overseas Special Votes including defence force	6	44	0	27	30	159	3	9	8	286	1
Albany Total	389	5992	82	3753	4621	17639	283	942	1820	35,521	238

Valid Electorate Candidates Votes
plus Informal Electorate Candidate Votes

35,759